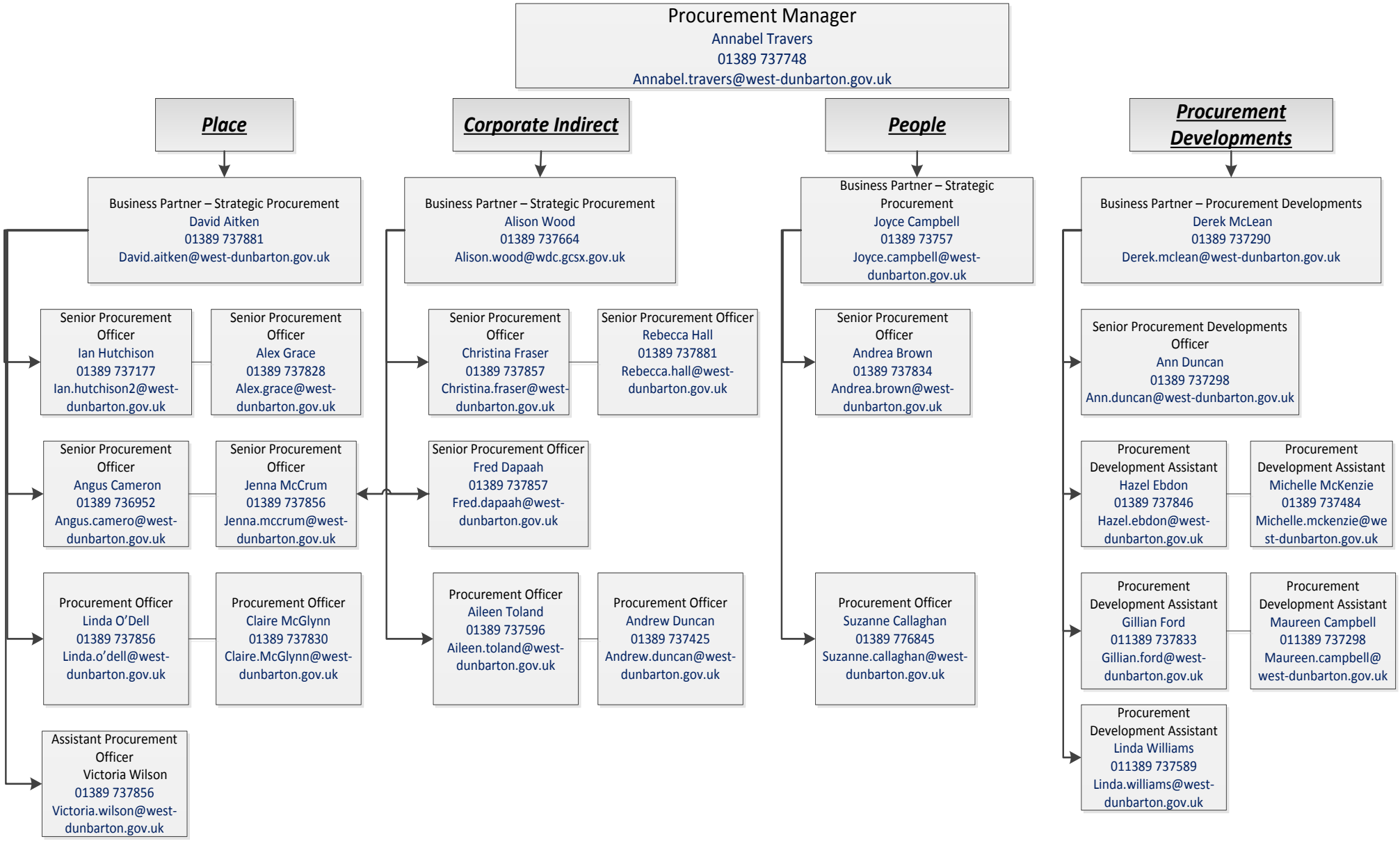
Procurement Manager
Annabel Travers
01389 737748
Annabel.travers@west-dunbarton.gov.uk
Place
Business Partner – Strategic Procurement
David Aitken
01389 737881
David.aitken@west-dunbarton.gov.uk
Senior Procurement Officer
Ian Hutchison
01389 737177
Ian.hutchison2@west-dunbarton.gov.uk
Senior Procurement Officer
Alex Grace
01389 737828
Alex.grace@west-dunbarton.gov.uk
Senior Procurement Officer
Angus Cameron
01389 736952
Angus.camero@west-dunbarton.gov.uk
Senior Procurement Officer
Jenna McCrum
01389 737856
Jenna.mccrum@west-dunbarton.gov.uk
Procurement Officer
Linda O'Dell
01389 737856
Linda.o'dell@west-dunbarton.gov.uk
Procurement Officer
Claire McGlynn
01389 737830
Claire.McGlynn@west-dunbarton.gov.uk
Assistant Procurement Officer
Victoria Wilson
01389 737856
Victoria.wilson@west-dunbarton.gov.uk
Corporate Indirect
Business Partner – Strategic Procurement
Alison Wood
01389 737664
Alison.wood@wdc.gcsx.gov.uk
Senior Procurement Officer
Christina Fraser
01389 737857
Christina.fraser@west-dunbarton.gov.uk
Senior Procurement Officer
Rebecca Hall
01389 737881
Rebecca.hall@west-dunbarton.gov.uk
Senior Procurement Officer
Fred Dapaah
01389 737857
Fred.dapaah@west-dunbarton.gov.uk
Procurement Officer
Aileen Toland
01389 737596
Aileen.toland@west-dunbarton.gov.uk
Procurement Officer
Andrew Duncan
01389 737425
Andrew.duncan@west-dunbarton.gov.uk
People
Business Partner – Strategic Procurement
Joyce Campbell
01389 73757
Joyce.campbell@west-dunbarton.gov.uk
Senior Procurement Officer
Andrea Brown
01389 737834
Andrea.brown@west-dunbarton.gov.uk
Procurement Officer
Suzanne Callaghan
01389 776845
Suzanne.callaghan@west-dunbarton.gov.uk
Procurement Developments
Business Partner – Procurement Developments
Derek McLean
01389 737290
Derek.mclean@west-dunbarton.gov.uk
Senior Procurement Developments Officer
Ann Duncan
01389 737298
Ann.duncan@west-dunbarton.gov.uk
Procurement Development Assistant
Hazel Ebdon
01389 737846
Hazel.ebdon@west-dunbarton.gov.uk
Procurement Development Assistant
Michelle McKenzie
01389 737484
Michelle.mckenzie@west-dunbarton.gov.uk
Procurement Development Assistant
Gillian Ford
011389 737833
Gillian.ford@west-dunbarton.gov.uk
Procurement Development Assistant
Maureen Campbell
011389 737298
Maureen.campbell@west-dunbarton.gov.uk
Procurement Development Assistant
Linda Williams
011389 737589
Linda.williams@west-dunbarton.gov.uk